Offline map style manager (PRO only)

Offline map style manager is a setting where user can add, update and delete offline map styles. Map style is a layout to which the map data are loaded and in combination they create the final view the user is seeing.

You can find out more about our offline map style here.

Each map style is customizable by clicking on the palette on its right side. The options are:

- **Add new offline map style** - to find out more how to add new offline map style please click here.
- **Edit** - editing options for current map style.
- **Use this offline map style** - by clicking on this option, your offline map style will be change to the one you are currently at.
- **Delete** - deleting of map styles.

Edit - editing option of the maps. Each map style has a different options to edit based on the profile of the map style.

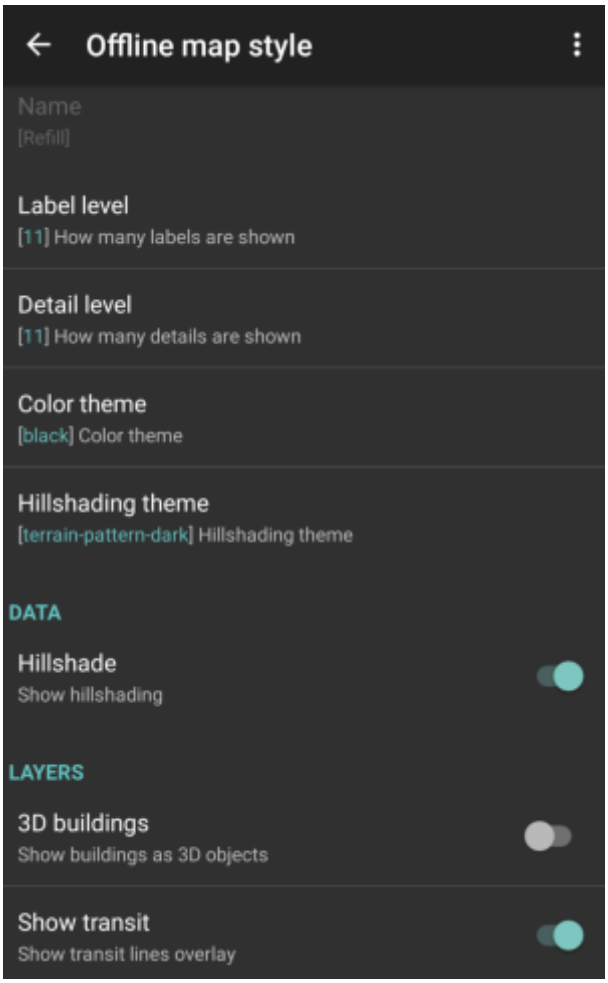

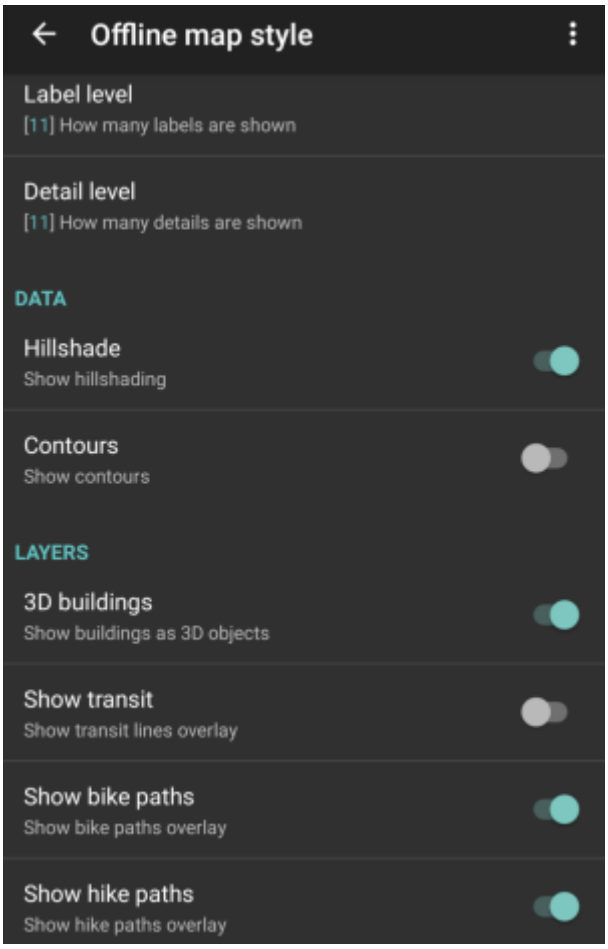

- Offline map style and Name - not editable for preloaded maps.
- Label level - users can choose the level of labels; 0 - no labels of the objects visible on the map; 11 - all of the labels of the objects on the map. Not available for Basic, Street and Topo style. (On the pictures displayed levels 0,5,11.)

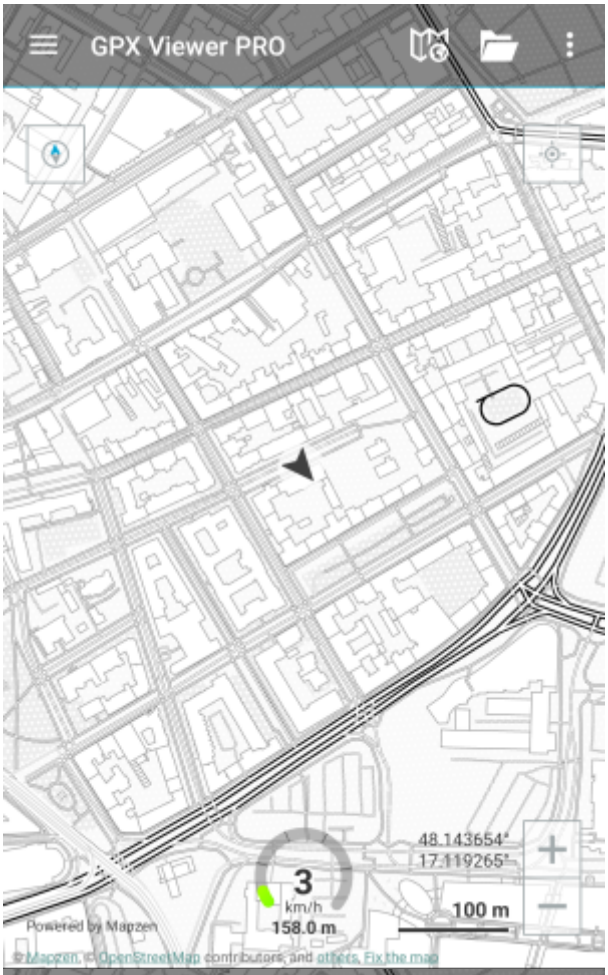
GPX Viewer PRO
48.143654°
17.119265°
3
km/h
158.0 m
100 m
Powered by Mapzen
© Mapzen, © OpenStreetMap contributors, and others, Fix the map

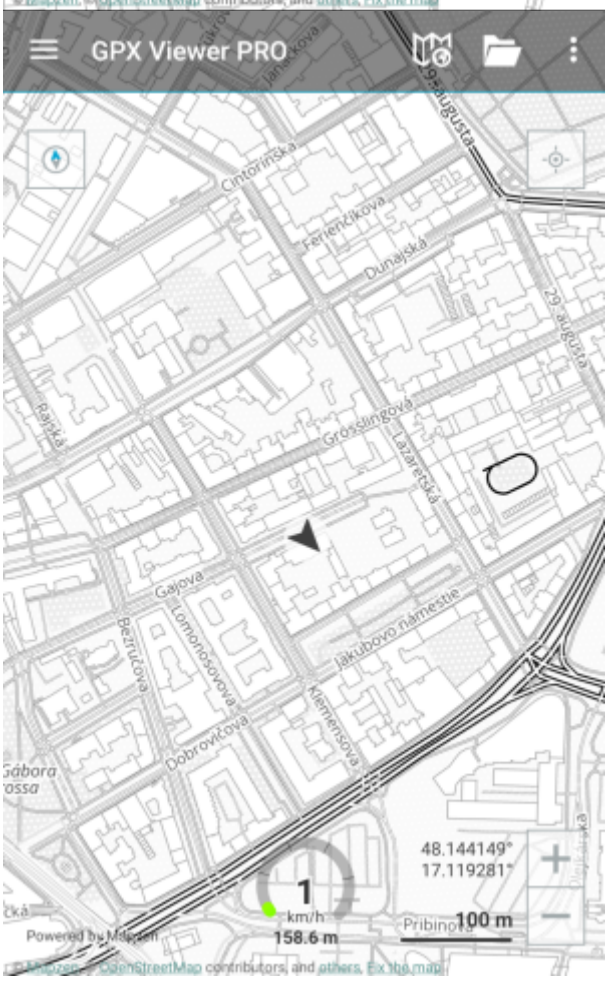
GPX Viewer PRO
Cintorínska
Ferienčíkova
Dunajská
29. augusta
Grösslingová
Lazaretská
Gajova
Bezručova
Lomonosovova
Jakubovo námestie
Klemensova
Dobrovičova
48.144149°
17.119281°
1
km/h
158.6 m
100 m
Powered by Mapzen
© Mapzen, © OpenStreetMap contributors, and others, Fix the map



- Detail level - users can choose how many details map will display; 0 - no details, no contours of objects; 11 - all of the details are displayed on the map. Only available for Refill, Tron and Walkabout style. (On the pictures displayed levels 2,5,11.)


GPX Viewer PRO
48.144148°
17.119300°
0
km/h
158.8 m
100 m
Powered by Mapzen
© Mapzen, © OpenStreetMap contributors, and others, Fix the map
GPX Viewer PRO
48.144142°
17.119291°
0
km/h
159.2 m
100 m
Powered by Mapzen
© Mapzen, © OpenStreetMap contributors, and others, Fix the map



- Color theme - choice of color theme of the map view. Only available for Refill style.

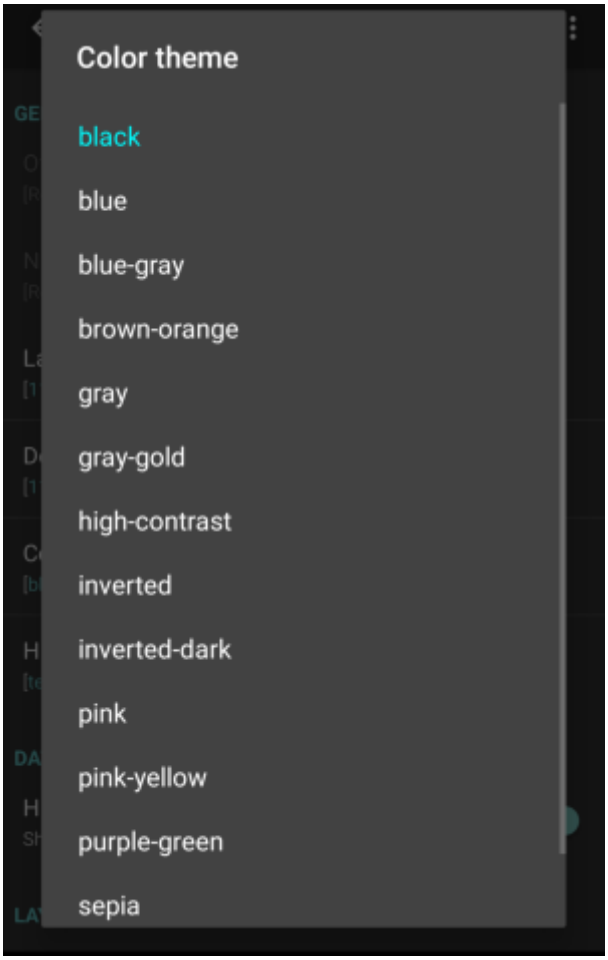

- Hillshading theme - choice of different display of the altitude on the map view. Only available for Refill style.

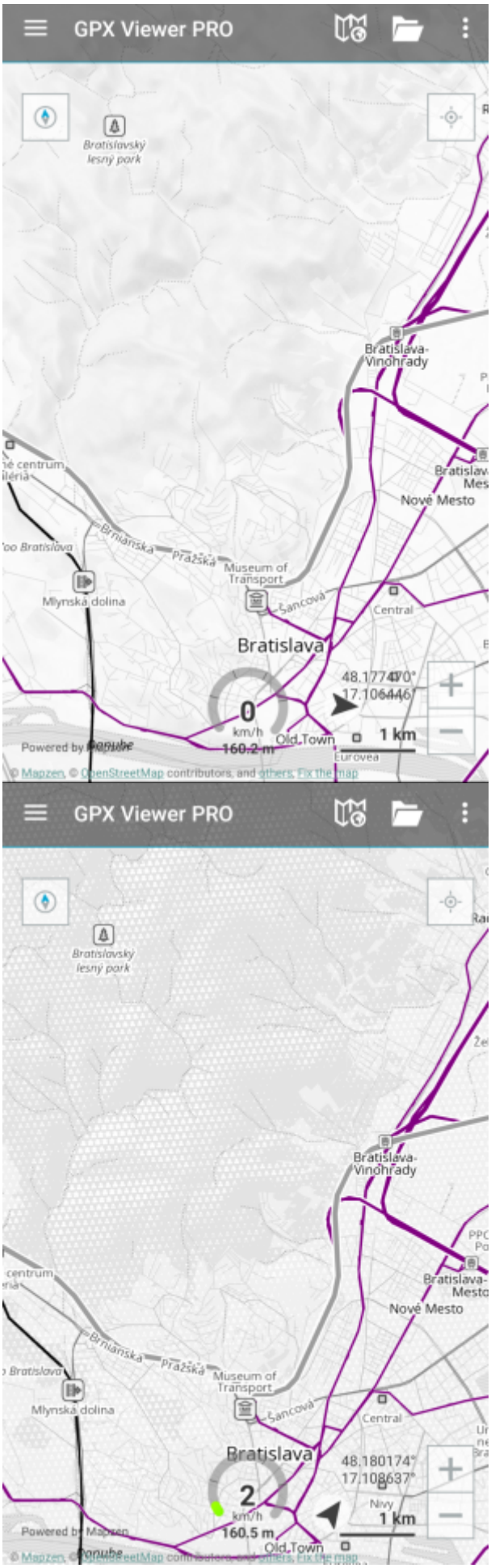
GPX Viewer PRO
Bratislavský lesný park
Bratislava-Vinohrady
Nové Mesto
Brnianska
Pražská
Museum of Transport
Mlynská dolina
Šancová
Central
Bratislava
48.177470°
17.106446°
0
km/h
160.2 m
Old Town
1 km
Eurovea
Powered by Mapzen
© Mapzen, © OpenStreetMap contributors, and others Fix the map
GPX Viewer PRO
Bratislavský lesný park
Bratislava-Vinohrady
Nové Mesto
Brnianska
Pražská
Museum of Transport
Mlynská dolina
Šancová
Central
Bratislava
48.180174°
17.108637°
2
km/h
160.5 m
Nivy
1 km
Old Town
Powered by Mapzen

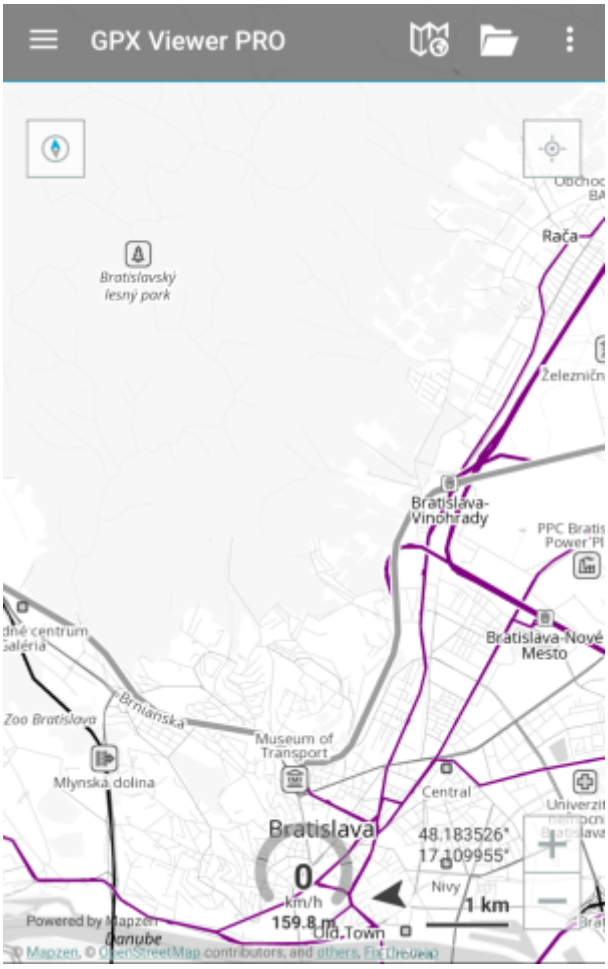

- Hillshade - option to turn on or off the hillshading. Only available for Refill, Topo, Tron and Walkabout style.
- Contours - option to turn on or off the contouring. Only available for Topo and Walkabout style.
- 3D buildings - option to show buildings as 3D objects.
- Show transit - option to show transit lines overlay.

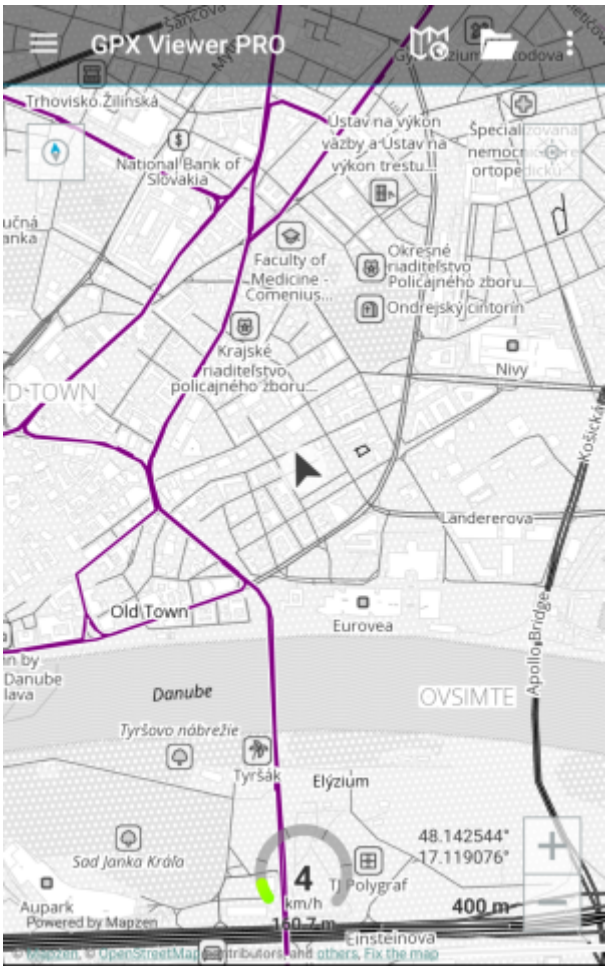

- Show bike paths - option to show bike paths. Only available for Walkabout style.
- Show hike paths - option to show hike paths. Only available for Walkabout style.



From:
https://docs.vecturagames.com/gpxviewer/ - **GPX Viewer User Guide**

Permanent link:
https://docs.vecturagames.com/gpxviewer/doku.php?id=docs:settings_maps_offline_map_style_manager&rev=1653402302

Last update: **2022/05/24 14:25**